

Vehicle Identification

Registration WV12EAK

Lot Number 95

Inspection Date	14/12/2021
Make	MITSUBISHI
Model	L200 4LIFE CLUB DI-D 4X4
Type	Pick-up
Date of Registration	01/03/2012
Miles / KMs / Hours	52,531 miles - Warranted
MoT Expires	03/03/2022
V5	V5 here
Service History	Yes - Service Number: 8 - Service Date: 22/02/2021
CAP Values	Clean: £8,600.00, Average: £7,050.00, Poor: £5,075.00
Engine	OK
Transmission	OK
Gearbox / Clutch	OK
Suspension	OK
Steering	OK
Brakes	OK
Tyres	Medium
Interior	Soiled/Odour
General Condition	Requires attention (Bodyshop repairs)
General Comments	Engine management light on. All panels chipped & scratched. Tow bar corroded. Some panels dented.

Images



Condition Report

Brightwells

Est. 1846

Vehicle Identification

Registration WV12EAK

Lot Number 95

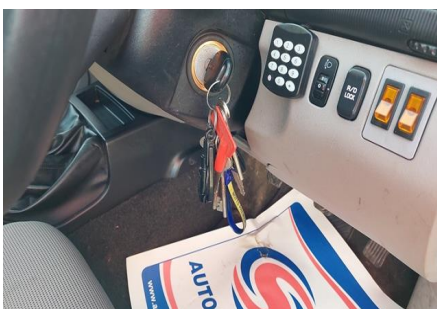

Vehicle Identification

Registration WV12EAK

Lot Number 95

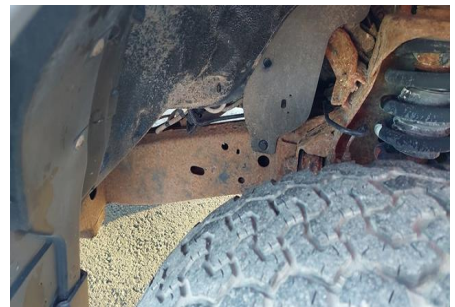

Vehicle Identification

Registration WV12EAK

Lot Number 95

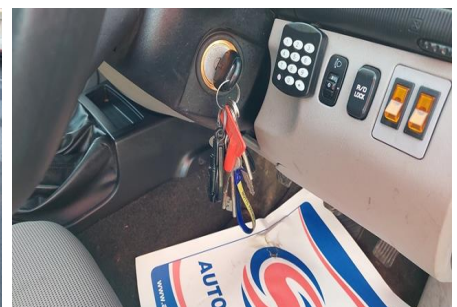

Vehicle Identification

Registration WV12EAK

Lot Number 95

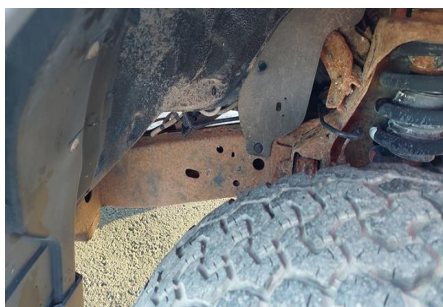
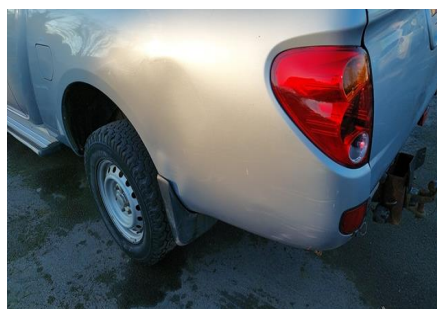

Vehicle Identification

Registration WV12EAK

Lot Number 95

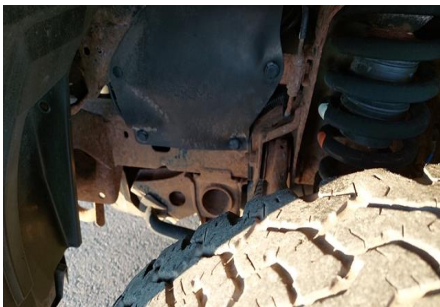

Items in this auction are all sold as seen and without warranty, which means there is no guarantee of the following (but not limited to): condition, working condition, description, volumes, hours, mileages, testing, condition reporting, mechanics, electrics, bodywork, parts, spares, paperwork, completeness or fitness for use.

Condition reports are prepared on the "Inspection Date" and it is entirely possible that an item's condition or working ability may change after the date we have inspected it. Brightwells do not accept any responsibility for errors, misstatements or omissions within the condition report. Any repair and refurbishment prices are estimates only. Some parts may be missing from the item and if the item is described as not working or a non-runner, this is highly likely. We strongly advise that prospective buyers come to our site and view the items.